10. Нашествие кукол

а) Русский танец

Allegro non troppo

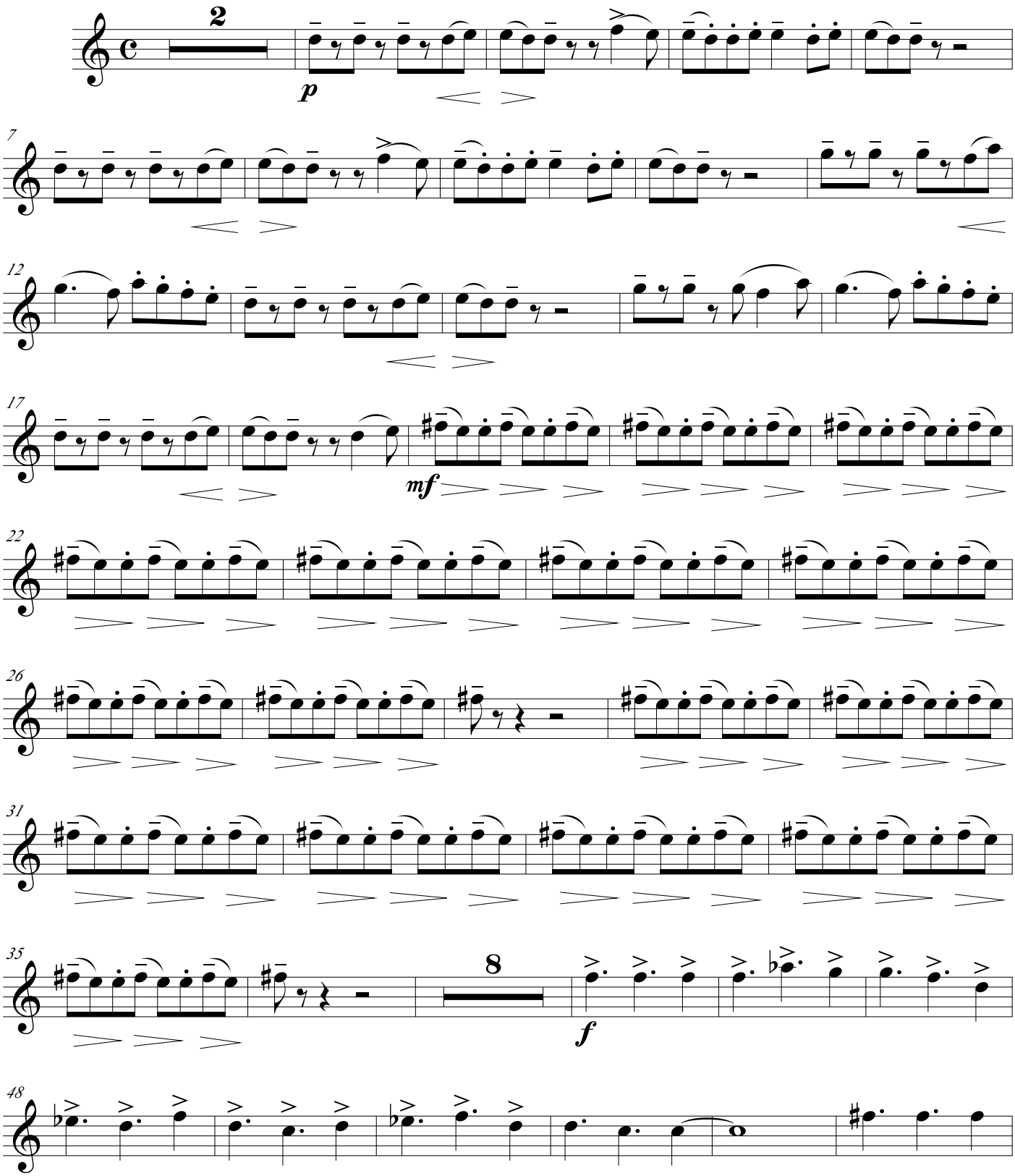

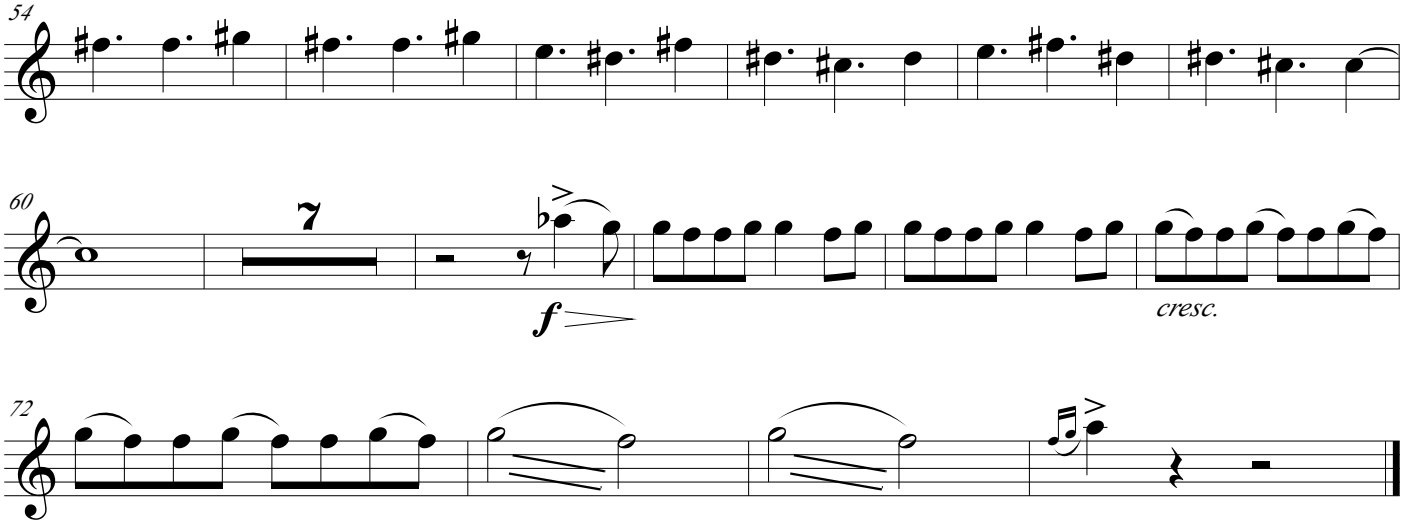
54
60
7
f
cresc.
72